

PETITION FOR MODIFICATION OF CUSTODY (Beaver County)

Please note that the law librarian, staff of the Beaver County Law Library, staff of the Juvenile Services Division, staff of the Court Administrator's Office and the Judge's Law Clerk are either not qualified nor permitted to assist persons in the preparation or filing of child custody documents or to provide legal advice or assistance of any kind on child custody or any other legal matters.

LITIGANTS ARE STRONGLY ENCOURAGED TO CONSULT WITH AN ATTORNEY. If you need an attorney, you may contact Beaver County Bar Association's Lawyer Referral Service at 724-728-4888 at a reduced rate for the initial consultation.

SUMMARY OF STEPS

Before you go to Court:

1. Complete the forms in **ink**, not pencil. Incomplete forms will be refused. You **must** attach your current Custody Order.
2. If you have not completed the required Educational Seminar, you *may* not be able to take action on your case until doing so. Please verify that a copy of your certificate of completion is on file in the Prothonotary's Office if you have completed the class.
3. When filling out the forms parties must be identified as Plaintiff or Defendant as they are listed on the original custody Complaint, regardless of who is filing the Petition.
4. Photocopy all of the forms (*except the Proof of Service and Acceptance of Service*).
5. **SERVE** the other party a copy of all of the forms along with the Notice of Intention to Present at **least three business days before** you present the Petition to the Judge. **If the other party has an attorney, you must serve the attorney.**
 - a. The date you write on this form is the day you plan to present the documents to the Court. It must be at least 3 business days away and must be a Tuesday or a Thursday.
 - b. Directions on how to serve the other party are attached and are strictly followed. (Rule 440).
6. Notice to incarcerated parent- If the other parent is presently **incarcerated**, ask library staff for this form and include it with the Petition.
7. Your forms **must** be in **numerical order** when you go to court.
8. If you are representing yourself, you must file an Entry of Appearance as a Self-Represented Party form.

In Court:

9. Take **completed ORIGINAL** forms to Motions Court, Courtroom #4, Second Floor of the Courthouse, **no later than 8:45 a.m. any Tuesday or Thursday** and check in with the tip staff. Late motions will not be heard.
10. A law clerk will review your paperwork for proper completion.
11. The Judge will review the petition, hear testimony, and issue an Order or assign a hearing date, if needed. You will then receive a clocked copy of the Order and the original will be returned to you to file in the Prothonotary's office.

After you leave the Courtroom:

12. **File** the papers in the Prothonotary's Office (1st floor). There will be a filing fee.
13. **Serve** the other party with the Order signed by the Judge if the other party is not present. Service is made pursuant to Pa.R.C.P. No. 440, which is attached.
14. **File** either a Proof of Service or Acceptance of Service Form with the Prothonotary after service has been done if the other party was not present at the proceeding. **MAKE AND KEEP A COPY FOR YOURSELF.**
15. Bring a copy of the Proof of Service or Acceptance of Service that you filed in the Prothonotary's office to **ALL** later hearings, conferences and/or trials.

IMPORTANT INFORMATION

If there is a PFA, you may send the legal paperwork but do NOT include any other letters, notes, etc. If it is a true emergency, you may have a family member or friend call or hand deliver copies of the notice. Only in extreme emergencies will the Judge accept oral notice.

Notice of Language Rights

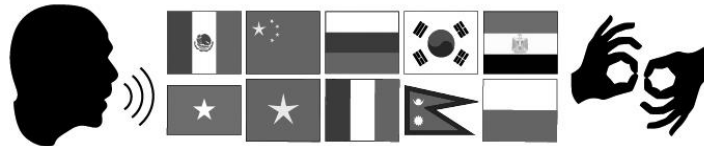

Language Access Coordinator
Beaver County Courthouse, 810 Third Street, Beaver, PA, 15009
724-770-4770
languageaccess@beavercountypa.gov

English: You have the right to an interpreter at no cost to you. To request an interpreter, please inform court staff using the contact information contained in this notice.

Spanish/Español: Usted tiene derecho a un intérprete libre de costo. Para solicitar un intérprete favor de informárselo al personal judicial utilizando la información provista en la parte superior de este aviso.

ASL interpreters are also available upon request.

**For questions pertaining to the updated *Case Records Public Access Policy of the Unified Judicial System* and the last three pages of this document, please visit:
<https://www.pacourts.us/public-records/public-records-policies>**

**IN THE COURT OF COMMON PLEAS OF BEAVER COUNTY
PENNSYLVANIA**

_____, Plaintiff,	:	
	:	
vs.	:	No. _____
	:	
	:	
_____,	:	
Defendant.	:	

NOTICE OF INTENTION TO PRESENT

TO: _____

(name & address of the other party)

Please take notice that I intend to present the attached Motion / Petitions on (date)_____ at 8:45 a.m., Courtroom No. 4, Beaver County Courthouse, Beaver, PA. If you wish to oppose the requested relief or action, you should appear at that time and present your objections to the court.

Date _____

Plaintiff/ Defendant

CERTIFICATION OF SERVICE

I hereby certify that I have caused to be served a true and correct copy of the attached on the above named defendant at least 3 business days prior to the date of presenting the Motion by way of (check all that apply):

_____	regular mail
_____	certified mail
_____	hand delivery

Plaintiff/ Defendant

IN THE COURT OF COMMON PLEAS OF BEAVER COUNTY
P E N N S Y L V A N I A

CIVIL DIVISION

_____	:	No. _____
Plaintiff,	:	Civil Action – Law
	:	
vs.	:	Type of Pleading:
	:	Petition to Modify Custody
	:	Order
	:	
_____	:	Filed on behalf of:
Defendant.	:	

		(Your Name)
		Filing Party's Information: <i>(Your Name)</i>
		Name: _____
		Address: _____

		Telephone #: _____

IN THE COURT OF COMMON PLEAS OF BEAVER COUNTY
PENNSYLVANIA

_____	:	
Plaintiff,	:	
	:	
vs.	:	No. _____
	:	
_____	:	
Defendant.	:	

PETITION FOR MODIFICATION OF CUSTODY ORDER

1. Plaintiff/Defendant is _____,

residing at _____.

(give full address) (Street) (City) (Zip Code) (County)

2. Plaintiff/Defendant is _____, (Name) who resides at

_____.

(give full address) (Street) (City) (Zip Code) (County)

3. Plaintiff/ Defendant respectfully represents that on _____ an Order of Court was entered for

- | | |
|--|---|
| <input type="checkbox"/> shared legal custody | <input type="checkbox"/> sole legal custody |
| <input type="checkbox"/> partial physical custody | <input type="checkbox"/> primary physical custody |
| <input type="checkbox"/> shared physical custody | <input type="checkbox"/> sole physical custody |
| <input type="checkbox"/> supervised physical custody | |

A true and correct copy of the Order is attached to this Petition.

4. This order should be modified because: _____

5. Plaintiff/ Defendant has attached the Criminal Record/Abuse History Verification form required pursuant to Pa.R.C.P. No. 1915.3-2.

WHEREFORE, Plaintiff/ Defendant requests that the Court modify the existing Order because it will be in the best interest of the child(ren).

Plaintiff/ Defendant's signature

I AM OVER THE AGE OF 18. Yes / No (CIRCLE ONE)

VERIFICATION

I, _____, verify that the statements made in this Petition for Modification of Custody are true and correct. I understand that false statements herein are made subject to the penalties of 18 Pa. Cons. Stat. Ann § 4904, relating to unsworn falsification to authorities which provides that if I knowingly make false averments, I may be subject to criminal penalties.

Plaintiff/ Defendant

Date: _____

INSERT
CURRENT
CUSTODY
ORDER
HERE

**IN THE COURT OF COMMON PLEAS OF BEAVER COUNTY
P E N N S Y L V A N I A
CIVIL DIVISION — LAW**

Plaintiff	:	
	:	
vs.	:	No. _____
	:	
Defendant	:	

CRIMINAL RECORD / ABUSE HISTORY VERIFICATION

- 1. Participants.** Please list ALL adult members in your/the participant's household and attach sheets if necessary:

Name	Date of Birth	Address	Relationship to Minor(s)

_____ Party requests their residence remain confidential as they are protected by the Protection from Abuse Act, 23 Pa.C.S. § 6112, or the Domestic and Sexual Violence Victim Address Confidentiality Act, 23 Pa.C.S. §§ 6701-6713, or the Child Custody Act, 23 Pa.C.S. § 5336(b), or they are in the process of seeking protection under the same.

Please list ALL members in the opposing party's household and attach sheets if necessary:

Name	Date of Birth	Address	Relationship to Minor(s)

_____ Party requests their residence remain confidential as they are protected by the Protection from Abuse Act, 23 Pa.C.S. § 6112, or the Domestic and Sexual Violence Victim Address Confidentiality Act, 23 Pa.C.S. § 6701-6713, or the Child Custody Act, 23 Pa.C.S. § 5336(b), or they are in the process of seeking protection under the same.

SUBJECT CHILD(REN) – Attach additional sheets if necessary:

Name	Date of Birth

2. Criminal Offenses. As to the following listed Pennsylvania crimes or offenses, or another jurisdiction's substantially equivalent crimes or offenses, check the box next to any applicable crime or offense in which you or a household member:

- has pleaded guilty or no contest;
- has been convicted;
- has charges pending; or
- has been adjudicated delinquent under the Juvenile Act, 42 Pa.C.S. §§ 6301 - 6375, and the record is publicly available as set forth in 42 Pa.C.S. § 6307.

You should also check the box next to a listed criminal offense even if the offense has been resolved by Accelerated Rehabilitative Disposition (ARD) or another diversionary program, unless it has been expunged pursuant to 18 Pa.C.S. § 9122, or a court has entered an order for limited access, *e.g.*, Clean Slate, pursuant to 18 Pa.C.S. §§ 9122.1 or 9122.2.

Check all that apply	Crime	Self	Other household member	Date of conviction, guilty plea, no contest plea, or pending charges	Sentence
<input type="checkbox"/>	18 Pa.C.S. Ch. 25 (relating to criminal homicide)	<input type="checkbox"/>	<input type="checkbox"/>	_____	_____
<input type="checkbox"/>	18 Pa.C.S. § 2701 (relating to simple assault)	<input type="checkbox"/>	<input type="checkbox"/>	_____	_____

<input type="checkbox"/>	18 Pa.C.S. § 2702 (relating to aggravated assault)	<input type="checkbox"/>	<input type="checkbox"/>	_____	_____
<input type="checkbox"/>	18 Pa.C.S. § 2705 (relating to recklessly endangering another person)	<input type="checkbox"/>	<input type="checkbox"/>	_____	_____
<input type="checkbox"/>	18 Pa.C.S. § 2706 (relating to terroristic threats)	<input type="checkbox"/>	<input type="checkbox"/>	_____	_____
<input type="checkbox"/>	18 Pa.C.S. § 2709.1 (relating to stalking)	<input type="checkbox"/>	<input type="checkbox"/>	_____	_____
<input type="checkbox"/>	18 Pa.C.S. § 2718 (relating to strangulation)	<input type="checkbox"/>	<input type="checkbox"/>	_____	_____
<input type="checkbox"/>	18 Pa.C.S. § 2901 (relating to kidnapping)	<input type="checkbox"/>	<input type="checkbox"/>	_____	_____
<input type="checkbox"/>	18 Pa.C.S. § 2902 (relating to unlawful restraint)	<input type="checkbox"/>	<input type="checkbox"/>	_____	_____
<input type="checkbox"/>	18 Pa.C.S. § 2903 (relating to false imprisonment)	<input type="checkbox"/>	<input type="checkbox"/>	_____	_____
<input type="checkbox"/>	18 Pa.C.S. § 2904 (relating to interference with custody of children)	<input type="checkbox"/>	<input type="checkbox"/>	_____	_____
<input type="checkbox"/>	18 Pa.C.S. § 2910 (relating to luring a child into a motor vehicle or structure)	<input type="checkbox"/>	<input type="checkbox"/>	_____	_____
<input type="checkbox"/>	18 Pa.C.S. Ch. 30 (relating to human trafficking)	<input type="checkbox"/>	<input type="checkbox"/>	_____	_____
<input type="checkbox"/>	18 Pa.C.S. § 3121 (relating to rape)	<input type="checkbox"/>	<input type="checkbox"/>	_____	_____

<input type="checkbox"/>	18 Pa.C.S. § 3122.1 (relating to statutory sexual assault)	<input type="checkbox"/>	<input type="checkbox"/>	_____	_____
<input type="checkbox"/>	18 Pa.C.S. § 3123 (relating to involuntary deviate sexual intercourse)	<input type="checkbox"/>	<input type="checkbox"/>	_____	_____
<input type="checkbox"/>	18 Pa.C.S. § 3124.1 (relating to sexual assault)	<input type="checkbox"/>	<input type="checkbox"/>	_____	_____
<input type="checkbox"/>	18 Pa.C.S. § 3125 (relating to aggravated indecent assault)	<input type="checkbox"/>	<input type="checkbox"/>	_____	_____
<input type="checkbox"/>	18 Pa.C.S. § 3126 (relating to indecent assault)	<input type="checkbox"/>	<input type="checkbox"/>	_____	_____
<input type="checkbox"/>	18 Pa.C.S. § 3127 (relating to indecent exposure)	<input type="checkbox"/>	<input type="checkbox"/>	_____	_____
<input type="checkbox"/>	18 Pa.C.S. § 3129 (relating to sexual intercourse with animal)	<input type="checkbox"/>	<input type="checkbox"/>	_____	_____
<input type="checkbox"/>	18 Pa.C.S. § 3130 (relating to conduct relating to sex offenders)	<input type="checkbox"/>	<input type="checkbox"/>	_____	_____
<input type="checkbox"/>	18 Pa.C.S. § 3301 (relating to arson and related offenses)	<input type="checkbox"/>	<input type="checkbox"/>	_____	_____
<input type="checkbox"/>	18 Pa.C.S. § 4302 (relating to incest)	<input type="checkbox"/>	<input type="checkbox"/>	_____	_____
<input type="checkbox"/>	18 Pa.C.S. § 4303 (relating to concealing death of child)	<input type="checkbox"/>	<input type="checkbox"/>	_____	_____

<input type="checkbox"/>	18 Pa.C.S. § 4304 (relating to endangering welfare of children)	<input type="checkbox"/>	<input type="checkbox"/>	_____	_____
<input type="checkbox"/>	18 Pa.C.S. § 4305 (relating to dealing in infant children)	<input type="checkbox"/>	<input type="checkbox"/>	_____	_____
<input type="checkbox"/>	18 Pa.C.S. § 5533 (relating to cruelty to animal)	<input type="checkbox"/>	<input type="checkbox"/>	_____	_____
<input type="checkbox"/>	18 Pa.C.S. § 5534 (relating to aggravated cruelty to animal)	<input type="checkbox"/>	<input type="checkbox"/>	_____	_____
<input type="checkbox"/>	18 Pa.C.S. § 5543 (relating to animal fighting)	<input type="checkbox"/>	<input type="checkbox"/>	_____	_____
<input type="checkbox"/>	18 Pa.C.S. § 5544 (relating to possession of animal fighting paraphernalia)	<input type="checkbox"/>	<input type="checkbox"/>	_____	_____
<input type="checkbox"/>	18 Pa.C.S. § 5902(b) or (b.1) (relating to prostitution and related offenses)	<input type="checkbox"/>	<input type="checkbox"/>	_____	_____
<input type="checkbox"/>	18 Pa.C.S. § 5903(c) or (d) (relating to obscene and other sexual materials and performances)	<input type="checkbox"/>	<input type="checkbox"/>	_____	_____
<input type="checkbox"/>	18 Pa.C.S. § 6301 (relating to corruption of minors)	<input type="checkbox"/>	<input type="checkbox"/>	_____	_____
<input type="checkbox"/>	18 Pa.C.S. § 6312 (relating to sexual abuse of children)	<input type="checkbox"/>	<input type="checkbox"/>	_____	_____

<input type="checkbox"/>	18 Pa.C.S. § 6318 (relating to unlawful contact with minor)	<input type="checkbox"/>	<input type="checkbox"/>	_____	_____
<input type="checkbox"/>	18 Pa.C.S. § 6320 (relating to sexual exploitation of children)	<input type="checkbox"/>	<input type="checkbox"/>	_____	_____
<input type="checkbox"/>	Finding of contempt of a Protection from Abuse order or agreement under 23 Pa.C.S. § 6114	<input type="checkbox"/>	<input type="checkbox"/>	_____	_____
<input type="checkbox"/>	Finding of contempt of a Protection of Victims of Sexual Violence and Intimidation order or agreement under 42 Pa.C.S. § 62A14	<input type="checkbox"/>	<input type="checkbox"/>	_____	_____
<input type="checkbox"/>	Driving under the influence of drugs or alcohol	<input type="checkbox"/>	<input type="checkbox"/>	_____	_____
<input type="checkbox"/>	Manufacture, sale, delivery, holding, offering for sale, or possession of any controlled substance or other drug or device	<input type="checkbox"/>	<input type="checkbox"/>	_____	_____

3. Abuse or Agency Involvement. Check the box next to any statement that applies to you, a household member, or your child.

Check all that apply		Self	Household member	Child
<input type="checkbox"/>	Involvement with a children and youth social service agency in Pennsylvania or a similar agency in another jurisdiction. What jurisdiction?: _____	<input type="checkbox"/>	<input type="checkbox"/>	<input type="checkbox"/>

<input type="checkbox"/>	A determination or finding of abuse (<i>i.e.</i> , indicated or founded report) by a children and youth social service agency or court in Pennsylvania or a similar agency or court in another jurisdiction. What jurisdiction?: _____	<input type="checkbox"/>	<input type="checkbox"/>	<input type="checkbox"/>
<input type="checkbox"/>	An adjudication of dependency involving this child or any other child under Pennsylvania's Juvenile Act, or a similar law in another jurisdiction. What jurisdiction?: _____ Is the case active? _____	<input type="checkbox"/>	<input type="checkbox"/>	<input type="checkbox"/>
<input type="checkbox"/>	A history of perpetrating "abuse" as that term is defined in the Protection from Abuse Act, 23 Pa.C.S. § 6102.	<input type="checkbox"/>	<input type="checkbox"/>	<input type="checkbox"/>
<input type="checkbox"/>	A history of perpetrating "sexual violence" or "intimidation" as those terms are defined in 42 Pa.C.S. § 62A03 (relating to Protection of Victims of Sexual Violence and Intimidation).	<input type="checkbox"/>	<input type="checkbox"/>	<input type="checkbox"/>
<input type="checkbox"/>	Other: _____	<input type="checkbox"/>	<input type="checkbox"/>	<input type="checkbox"/>

4. If you checked a box in (2) or (3), list any evaluation, counseling, or other treatment received as a result: _____

5. If you checked a box in (2) or (3) that applies to your household member, who is not a party, state that person's name, date of birth, and relationship to the child. _____

6. If you are aware that the other party or the other party's household member has a criminal record or abuse history, please explain: _____

ONLY A PARTY CAN SIGN THIS FORM. IF A PARTY IS REPRESENTED BY AN ATTORNEY, THE ATTORNEY CANNOT SIGN THIS FORM ON BEHALF OF THE PARTY.

I verify that the information above is true and correct to the best of my knowledge, information, or belief. I understand that false statements herein are made subject to the penalties of 18 Pa.C.S. § 4904 relating to unsworn falsification to authorities.

Date

Plaintiff/Defendant Signature

Printed Name

I certify that this filing complies with the provisions of the *Case Records Public Access Policy of the Unified Judicial System of Pennsylvania* that require filing confidential information and documents differently than non-confidential information and documents.

Signature of Filer

Printed Name

**IN THE COURT OF COMMON PLEAS OF BEAVER COUNTY
P E N N S Y L V A N I A
CIVIL DIVISION — LAW**

Plaintiff	:	
	:	
vs.	:	No. _____
	:	
Defendant	:	

CRIMINAL RECORD / ABUSE HISTORY VERIFICATION

- 1. Participants.** Please list ALL adult members in your/the participant's household and attach sheets if necessary:

Name	Date of Birth	Address	Relationship to Minor(s)

_____ Party requests their residence remain confidential as they are protected by the Protection from Abuse Act, 23 Pa.C.S. § 6112, or the Domestic and Sexual Violence Victim Address Confidentiality Act, 23 Pa.C.S. §§ 6701-6713, or the Child Custody Act, 23 Pa.C.S. § 5336(b), or they are in the process of seeking protection under the same.

Please list ALL members in the opposing party's household and attach sheets if necessary:

Name	Date of Birth	Address	Relationship to Minor(s)

_____ Party requests their residence remain confidential as they are protected by the Protection from Abuse Act, 23 Pa.C.S. § 6112, or the Domestic and Sexual Violence Victim Address Confidentiality Act, 23 Pa.C.S. § 6701-6713, or the Child Custody Act, 23 Pa.C.S. § 5336(b), or they are in the process of seeking protection under the same.

SUBJECT CHILD(REN) – Attach additional sheets if necessary:

Name	Date of Birth

2. Criminal Offenses. As to the following listed Pennsylvania crimes or offenses, or another jurisdiction's substantially equivalent crimes or offenses, check the box next to any applicable crime or offense in which you or a household member:

- has pleaded guilty or no contest;
- has been convicted;
- has charges pending; or
- has been adjudicated delinquent under the Juvenile Act, 42 Pa.C.S. §§ 6301 - 6375, and the record is publicly available as set forth in 42 Pa.C.S. § 6307.

You should also check the box next to a listed criminal offense even if the offense has been resolved by Accelerated Rehabilitative Disposition (ARD) or another diversionary program, unless it has been expunged pursuant to 18 Pa.C.S. § 9122, or a court has entered an order for limited access, *e.g.*, Clean Slate, pursuant to 18 Pa.C.S. §§ 9122.1 or 9122.2.

Check all that apply	Crime	Self	Other household member	Date of conviction, guilty plea, no contest plea, or pending charges	Sentence
<input type="checkbox"/>	18 Pa.C.S. Ch. 25 (relating to criminal homicide)	<input type="checkbox"/>	<input type="checkbox"/>	_____	_____
<input type="checkbox"/>	18 Pa.C.S. § 2701 (relating to simple assault)	<input type="checkbox"/>	<input type="checkbox"/>	_____	_____

<input type="checkbox"/>	18 Pa.C.S. § 2702 (relating to aggravated assault)	<input type="checkbox"/>	<input type="checkbox"/>	_____	_____
<input type="checkbox"/>	18 Pa.C.S. § 2705 (relating to recklessly endangering another person)	<input type="checkbox"/>	<input type="checkbox"/>	_____	_____
<input type="checkbox"/>	18 Pa.C.S. § 2706 (relating to terroristic threats)	<input type="checkbox"/>	<input type="checkbox"/>	_____	_____
<input type="checkbox"/>	18 Pa.C.S. § 2709.1 (relating to stalking)	<input type="checkbox"/>	<input type="checkbox"/>	_____	_____
<input type="checkbox"/>	18 Pa.C.S. § 2718 (relating to strangulation)	<input type="checkbox"/>	<input type="checkbox"/>	_____	_____
<input type="checkbox"/>	18 Pa.C.S. § 2901 (relating to kidnapping)	<input type="checkbox"/>	<input type="checkbox"/>	_____	_____
<input type="checkbox"/>	18 Pa.C.S. § 2902 (relating to unlawful restraint)	<input type="checkbox"/>	<input type="checkbox"/>	_____	_____
<input type="checkbox"/>	18 Pa.C.S. § 2903 (relating to false imprisonment)	<input type="checkbox"/>	<input type="checkbox"/>	_____	_____
<input type="checkbox"/>	18 Pa.C.S. § 2904 (relating to interference with custody of children)	<input type="checkbox"/>	<input type="checkbox"/>	_____	_____
<input type="checkbox"/>	18 Pa.C.S. § 2910 (relating to luring a child into a motor vehicle or structure)	<input type="checkbox"/>	<input type="checkbox"/>	_____	_____
<input type="checkbox"/>	18 Pa.C.S. Ch. 30 (relating to human trafficking)	<input type="checkbox"/>	<input type="checkbox"/>	_____	_____
<input type="checkbox"/>	18 Pa.C.S. § 3121 (relating to rape)	<input type="checkbox"/>	<input type="checkbox"/>	_____	_____

<input type="checkbox"/>	18 Pa.C.S. § 3122.1 (relating to statutory sexual assault)	<input type="checkbox"/>	<input type="checkbox"/>	_____	_____
<input type="checkbox"/>	18 Pa.C.S. § 3123 (relating to involuntary deviate sexual intercourse)	<input type="checkbox"/>	<input type="checkbox"/>	_____	_____
<input type="checkbox"/>	18 Pa.C.S. § 3124.1 (relating to sexual assault)	<input type="checkbox"/>	<input type="checkbox"/>	_____	_____
<input type="checkbox"/>	18 Pa.C.S. § 3125 (relating to aggravated indecent assault)	<input type="checkbox"/>	<input type="checkbox"/>	_____	_____
<input type="checkbox"/>	18 Pa.C.S. § 3126 (relating to indecent assault)	<input type="checkbox"/>	<input type="checkbox"/>	_____	_____
<input type="checkbox"/>	18 Pa.C.S. § 3127 (relating to indecent exposure)	<input type="checkbox"/>	<input type="checkbox"/>	_____	_____
<input type="checkbox"/>	18 Pa.C.S. § 3129 (relating to sexual intercourse with animal)	<input type="checkbox"/>	<input type="checkbox"/>	_____	_____
<input type="checkbox"/>	18 Pa.C.S. § 3130 (relating to conduct relating to sex offenders)	<input type="checkbox"/>	<input type="checkbox"/>	_____	_____
<input type="checkbox"/>	18 Pa.C.S. § 3301 (relating to arson and related offenses)	<input type="checkbox"/>	<input type="checkbox"/>	_____	_____
<input type="checkbox"/>	18 Pa.C.S. § 4302 (relating to incest)	<input type="checkbox"/>	<input type="checkbox"/>	_____	_____
<input type="checkbox"/>	18 Pa.C.S. § 4303 (relating to concealing death of child)	<input type="checkbox"/>	<input type="checkbox"/>	_____	_____

<input type="checkbox"/>	18 Pa.C.S. § 4304 (relating to endangering welfare of children)	<input type="checkbox"/>	<input type="checkbox"/>	_____	_____
<input type="checkbox"/>	18 Pa.C.S. § 4305 (relating to dealing in infant children)	<input type="checkbox"/>	<input type="checkbox"/>	_____	_____
<input type="checkbox"/>	18 Pa.C.S. § 5533 (relating to cruelty to animal)	<input type="checkbox"/>	<input type="checkbox"/>	_____	_____
<input type="checkbox"/>	18 Pa.C.S. § 5534 (relating to aggravated cruelty to animal)	<input type="checkbox"/>	<input type="checkbox"/>	_____	_____
<input type="checkbox"/>	18 Pa.C.S. § 5543 (relating to animal fighting)	<input type="checkbox"/>	<input type="checkbox"/>	_____	_____
<input type="checkbox"/>	18 Pa.C.S. § 5544 (relating to possession of animal fighting paraphernalia)	<input type="checkbox"/>	<input type="checkbox"/>	_____	_____
<input type="checkbox"/>	18 Pa.C.S. § 5902(b) or (b.1) (relating to prostitution and related offenses)	<input type="checkbox"/>	<input type="checkbox"/>	_____	_____
<input type="checkbox"/>	18 Pa.C.S. § 5903(c) or (d) (relating to obscene and other sexual materials and performances)	<input type="checkbox"/>	<input type="checkbox"/>	_____	_____
<input type="checkbox"/>	18 Pa.C.S. § 6301 (relating to corruption of minors)	<input type="checkbox"/>	<input type="checkbox"/>	_____	_____
<input type="checkbox"/>	18 Pa.C.S. § 6312 (relating to sexual abuse of children)	<input type="checkbox"/>	<input type="checkbox"/>	_____	_____

<input type="checkbox"/>	18 Pa.C.S. § 6318 (relating to unlawful contact with minor)	<input type="checkbox"/>	<input type="checkbox"/>	_____	_____
<input type="checkbox"/>	18 Pa.C.S. § 6320 (relating to sexual exploitation of children)	<input type="checkbox"/>	<input type="checkbox"/>	_____	_____
<input type="checkbox"/>	Finding of contempt of a Protection from Abuse order or agreement under 23 Pa.C.S. § 6114	<input type="checkbox"/>	<input type="checkbox"/>	_____	_____
<input type="checkbox"/>	Finding of contempt of a Protection of Victims of Sexual Violence and Intimidation order or agreement under 42 Pa.C.S. § 62A14	<input type="checkbox"/>	<input type="checkbox"/>	_____	_____
<input type="checkbox"/>	Driving under the influence of drugs or alcohol	<input type="checkbox"/>	<input type="checkbox"/>	_____	_____
<input type="checkbox"/>	Manufacture, sale, delivery, holding, offering for sale, or possession of any controlled substance or other drug or device	<input type="checkbox"/>	<input type="checkbox"/>	_____	_____

3. Abuse or Agency Involvement. Check the box next to any statement that applies to you, a household member, or your child.

Check all that apply		Self	Household member	Child
<input type="checkbox"/>	Involvement with a children and youth social service agency in Pennsylvania or a similar agency in another jurisdiction. What jurisdiction?: _____	<input type="checkbox"/>	<input type="checkbox"/>	<input type="checkbox"/>

<input type="checkbox"/>	A determination or finding of abuse (<i>i.e.</i> , indicated or founded report) by a children and youth social service agency or court in Pennsylvania or a similar agency or court in another jurisdiction. What jurisdiction?: _____	<input type="checkbox"/>	<input type="checkbox"/>	<input type="checkbox"/>
<input type="checkbox"/>	An adjudication of dependency involving this child or any other child under Pennsylvania's Juvenile Act, or a similar law in another jurisdiction. What jurisdiction?: _____ Is the case active? _____	<input type="checkbox"/>	<input type="checkbox"/>	<input type="checkbox"/>
<input type="checkbox"/>	A history of perpetrating "abuse" as that term is defined in the Protection from Abuse Act, 23 Pa.C.S. § 6102.	<input type="checkbox"/>	<input type="checkbox"/>	<input type="checkbox"/>
<input type="checkbox"/>	A history of perpetrating "sexual violence" or "intimidation" as those terms are defined in 42 Pa.C.S. § 62A03 (relating to Protection of Victims of Sexual Violence and Intimidation).	<input type="checkbox"/>	<input type="checkbox"/>	<input type="checkbox"/>
<input type="checkbox"/>	Other: _____	<input type="checkbox"/>	<input type="checkbox"/>	<input type="checkbox"/>

4. If you checked a box in (2) or (3), list any evaluation, counseling, or other treatment received as a result: _____

5. If you checked a box in (2) or (3) that applies to your household member, who is not a party, state that person's name, date of birth, and relationship to the child. _____

6. If you are aware that the other party or the other party's household member has a criminal record or abuse history, please explain: _____

ONLY A PARTY CAN SIGN THIS FORM. IF A PARTY IS REPRESENTED BY AN ATTORNEY, THE ATTORNEY CANNOT SIGN THIS FORM ON BEHALF OF THE PARTY.

I verify that the information above is true and correct to the best of my knowledge, information, or belief. I understand that false statements herein are made subject to the penalties of 18 Pa.C.S. § 4904 relating to unsworn falsification to authorities.

Date

Plaintiff/Defendant Signature

Printed Name

I certify that this filing complies with the provisions of the *Case Records Public Access Policy of the Unified Judicial System of Pennsylvania* that require filing confidential information and documents differently than non-confidential information and documents.

Signature of Filer

Printed Name

IN THE COURT OF COMMON PLEAS OF BEAVER COUNTY
PENNSYLVANIA

Plaintiff,

vs.

Defendant.

:
:
:
:
:
:
:
:
:

No. _____

PROOF OF SERVICE

I _____ (*your name*), hereby certify that I delivered a copy of the
(*name of document*) _____ to

_____ (*name of party*) on _____ (*date*),

at _____ o'clock p.m./a.m. Delivery was made by (check all that apply):

_____ regular mail

_____ certified mail

_____ hand delivery

DATE

PLAINTIFF/ DEFENDANT

IN THE COURT OF COMMON PLEAS OF BEAVER COUNTY
PENNSYLVANIA

_____	:	
Plaintiff,	:	
	:	
vs.	:	No. _____
	:	
_____	:	
Defendant.	:	

ACCEPTANCE OF SERVICE

I accept service of the _____ (*name of document*). I certify that I am authorized to accept service on behalf of defendant.

DATE

PLAINTIFF/DEFENDANT OR AUTHORIZED AGENT

MAILING ADDRESS

Note: If Plaintiff/Defendant accepts service personally, the second sentence should be deleted.

**IN THE COURT OF COMMON PLEAS OF BEAVER COUNTY
P E N N S Y L V A N I A
CIVIL DIVISION -- LAW**

Plaintiff	:	
	:	
	:	
vs.	:	No. _____
	:	
Defendant	:	

ORDER OF COURT

You, _____, (Plaintiff/Defendant), have been sued in Court to modify (shared legal custody) (sole legal custody) (partial physical custody) (primary physical custody) (shared physical custody) (sole physical custody) (supervised physical custody) of the child(ren):
*[use child(ren)'s initials **ONLY**]* _____

You are ordered to appear in person before the Child Custody Conference Officer, Juvenile Services Division at the Courthouse, first floor, in Beaver, Pennsylvania, 15009 on _____(date) at _____(time) for a Conference before conference officer _____.

ALL CHILDREN AGE 10 AND OLDER MUST BE PRESENT FOR THIS CONFERENCE.

If you fail to appear as provided by this Order, an Order for custody may be entered against you or the Court may issue a warrant for your arrest.

You must file with the Court a verification regarding any criminal record or abuse history regarding you and anyone living in your household on or before the initial in-person contact with the Court (including, but not limited to, a conference with a conference officer or judge or conciliation) but not later than 30 days after service of the Complaint or Petition.

No party may make a change in the residence of any child which significantly impairs the ability of the other party to exercise custodial rights without first complying with all of the applicable provisions of 23 Pa. C.S. § 5337 and Pa. R.C.P. No. 1915.17 regarding relocation.

YOU SHOULD TAKE THIS PAPER TO YOUR LAWYER AT ONCE. IF YOU DO NOT HAVE A LAWYER, GO TO OR TELEPHONE THE OFFICE SET FORTH BELOW. THIS OFFICE CAN PROVIDE YOU WITH INFORMATION ABOUT HIRING A LAWYER. IF YOU CANNOT AFFORD TO HIRE A LAWYER, THIS OFFICE MAY BE ABLE TO PROVIDE YOU WITH INFORMATION ABOUT AGENCIES THAT MAY OFFER LEGAL SERVICES TO ELIGIBLE PERSONS AT A REDUCED FEE OR NO FEE.

*Lawyer Referral Service
788 Turnpike Street
Beaver, PA 15009
(724) 728-4888*

<http://bcba-pa.org/lawyer-referral-service/>

AMERICANS WITH DISABILITIES ACT OF 1990

The Court of Common Pleas of Beaver County is required by law to comply with the Americans with Disabilities Act of 1990. For information about accessible facilities and reasonable accommodations available to disabled individuals having business before the Court, please contact our office. All arrangements must be made at least 72 hours prior to any hearing or business before the Court. You must attend the scheduled conference or hearing.

BY THE COURT:

Date: _____ J.

CERTIFICATE OF COMPLIANCE

RE: ACCESS TO COURT CASE RECORDS

CASE NO._____

I certify that this filing complies with the provisions of the Public Access Policy of the Unified Judicial System of Pennsylvania: Case Records of the Appellate and Trial Courts that require filing confidential information and documents differently than non-confidential information and documents.

Submitted by:_____

Signature:_____

Name:_____

Attorney No. (if applicable):_____

Rev. 02/22/18

Pa.R.C.P. No. 440

Rule 440. Service of Legal Papers other than Original Process

- (a)(1) Copies of all legal papers other than original process filed in an action or served upon any party to an action shall be served upon every other party to the action. Service shall be made:
- (i) by handing or mailing a copy to or leaving a copy for each party at the address of the party's attorney of record endorsed on an appearance or prior pleading of the party, or at such other address as a party may agree, or
 - (ii) by transmitting a copy by facsimile to the party's attorney of record as provided by subdivision (d).
- (2)(i) If there is no attorney of record, service shall be made by handing a copy to the party or by mailing a copy to or leaving a copy for the party at the address endorsed on an appearance or prior pleading or the residence or place of business of the party, or by transmitting a copy by facsimile as provided by subdivision (d).
- (ii) If such service cannot be made, service shall be made by leaving a copy at or mailing a copy to the last known address of the party to be served.
- (b) Service by mail of legal papers other than original process is complete upon mailing.
- (c) If service of legal papers other than original process is to be made by the sheriff, he shall notify by ordinary mail the party requesting service to be made that service has or has not been made upon a named party or person.
- (d)(1) A copy may be served by facsimile transmission if the parties agree thereto or if a telephone number for facsimile transmission is included on an appearance or prior legal paper filed with the court.
- (2) The copy served shall begin with a facsimile cover sheet containing (i) the name, firm, address, telephone number, of both the party making service and the party served, (ii) the facsimile telephone number of the party making service and the facsimile telephone number to which the copy was transmitted, (iii) the title of the legal paper served and (iv) the number of pages transmitted.
- (3) Service is complete when transmission is confirmed as complete.

CONFIDENTIAL INFORMATION FORM



Case Records Public Access Policy of the Unified Judicial System of Pennsylvania
204 Pa. Code § 213.81
www.pacourts.us/public-records

(Party name as displayed in case caption)

Docket/Case No.

Vs.

(Party name as displayed in case caption)

Court

This form is associated with the pleading titled _____, dated _____.

Pursuant to the *Case Records Public Access Policy of the Unified Judicial System of Pennsylvania*, the Confidential Information Form shall accompany a filing where confidential information is **required by law, ordered by the court, or otherwise necessary to effect the disposition of a matter**. This form, and any additional pages, shall remain confidential, except that it shall be available to the parties, counsel of record, the court, and the custodian. This form, and any additional pages, must be served on all unrepresented parties and counsel of record.

This Information Pertains to:	Confidential Information:	References in Filing:
<p>_____ (full name of adult)</p> <p>OR</p> <p>This information pertains to a minor with the initials of _____ and the full name of _____</p> <p>_____ (full name of minor)</p> <p>and date of birth: _____</p>	<p>Social Security Number (SSN): _____</p> <p>Financial Account Number (FAN): _____</p> <p>Driver License Number (DLN): _____</p> <p>State of Issuance: _____</p> <p>State Identification Number (SID): _____</p>	<p>Alternative Reference: SSN 1</p> <p>Alternative Reference: FAN 1</p> <p>Alternative Reference: DLN 1</p> <p>Alternative Reference: SID 1</p>
<p>_____ (full name of adult)</p> <p>OR</p> <p>This information pertains to a minor with the initials of _____ and the full name of _____</p> <p>_____ (full name of minor)</p> <p>and date of birth: _____</p>	<p>Social Security Number (SSN): _____</p> <p>Financial Account Number (FAN): _____</p> <p>Driver License Number (DLN): _____</p> <p>State of Issuance: _____</p> <p>State Identification Number (SID): _____</p>	<p>Alternative Reference: SSN 2</p> <p>Alternative Reference: FAN 2</p> <p>Alternative Reference: DLN 2</p> <p>Alternative Reference: SID 2</p>

**CONFIDENTIAL
INFORMATION
FORM**



Additional page(s) attached. _____ total pages are attached to this filing.

I certify that this filing complies with the provisions of the *Case Records Public Access Policy of the Unified Judicial System of Pennsylvania* that require filing confidential information and documents differently than non-confidential information and documents.

Signature of Attorney or Unrepresented Party

Date

Name: _____

Attorney Number: (if applicable) _____

Address: _____

Telephone: _____

Email: _____

NOTE: Parties and attorney of record in a case will have access to this Confidential Information Form. Confidentiality of this information must be maintained.

**CONFIDENTIAL
INFORMATION
FORM**



*Additional page (if
necessary)*

This Information Pertains to:	Confidential Information:	References in Filing:
<p>_____ (full name of adult)</p> <p>OR</p> <p>This information pertains to a minor with the initials of _____ and the full name of _____</p> <p>_____ (full name of minor)</p> <p>and date of birth: _____</p>	<p>Social Security Number (SSN): _____</p> <p>Financial Account Number (FAN): _____</p> <p>Driver License Number (DLN): _____</p> <p>State of Issuance: _____</p> <p>State Identification Number (SID): _____</p>	<p>Alternative Reference: SSN _____</p> <p>Alternative Reference: FAN _____</p> <p>Alternative Reference: DLN _____</p> <p>Alternative Reference: SID _____</p>
<p>_____ (full name of adult)</p> <p>OR</p> <p>This information pertains to a minor with the initials of _____ and the full name of _____</p> <p>_____ (full name of minor)</p> <p>and date of birth: _____</p>	<p>Social Security Number (SSN): _____</p> <p>Financial Account Number (FAN): _____</p> <p>Driver License Number (DLN): _____</p> <p>State of Issuance: _____</p> <p>State Identification Number (SID): _____</p>	<p>Alternative Reference: SSN _____</p> <p>Alternative Reference: FAN _____</p> <p>Alternative Reference: DLN _____</p> <p>Alternative Reference: SID _____</p>
<p>_____ (full name of adult)</p> <p>OR</p> <p>This information pertains to a minor with the initials of _____ and the full name of _____</p> <p>_____ (full name of minor)</p> <p>and date of birth: _____</p>	<p>Social Security Number (SSN): _____</p> <p>Financial Account Number (FAN): _____</p> <p>Driver License Number (DLN): _____</p> <p>State of Issuance: _____</p> <p>State Identification Number (SID): _____</p>	<p>Alternative Reference: SSN _____</p> <p>Alternative Reference: FAN _____</p> <p>Alternative Reference: DLN _____</p> <p>Alternative Reference: SID _____</p>